MARINER

CONTRACT PROJECTS

Nº01

LUXURY
VILLAS
2020

Made in
SPAIN

Since
1893

SUMMARY

4 RESIDENTIAL PROJECT IN KUWAIT

10 RESIDENTIAL PROJECT IN AMMAN

16 RESIDENTIAL PROJECT IN CHINA

24 RESIDENTIAL PROJECT IN LONDON

28 RESIDENTIAL PROJECT IN RUSSIA

34 RESIDENTIAL PROJECT IN NEW YORK.

40 NEW SHOWROOM IN PEKIN

42 NEW SHOWROOM IN DUBAI

44 NEW SHOWROOM IN SOUTH OF CHINA

Residential
PROJECT
Kuwait

IMAGE 1

IMAGE 2

IMAGE 1. BESPOKE MIRROR (Exclusive design for this project) and **CUSTOM SIDE TABLE**

IMAGE 2. (NEXT PAGE) A. BESPOKE MIRROR (Exclusive design for this project) , B. **CONSOLE** (Singular Pieces Catalog ref. 50410) and **C.TABLE LAMP** (Classic Lighting Catalog ref. 19455)

A.

B.

C.

RESIDENTIAL PROJECT KUWAIT

Elegance & Confort

CLASSICS THAT LAST OVER THE TIME

1

2

3

4

5

FURNITURE & LIGHTING LOOK

1.SIDE TABLE (Singular Pieces ref.50353) **2.WALL BRACKET** (Classic lighting catalog ref.19012) **3.BESPOKE COFFEE TABLE** (Le Marais Collection ref.50147-E circular shape) **4.ARMCHAIR** (Volga Collection ref.2410) **4.CUSTOM SIZE DINING TABLE** (Volga Collection ref.2412-E)

Residential PROJECT Amman

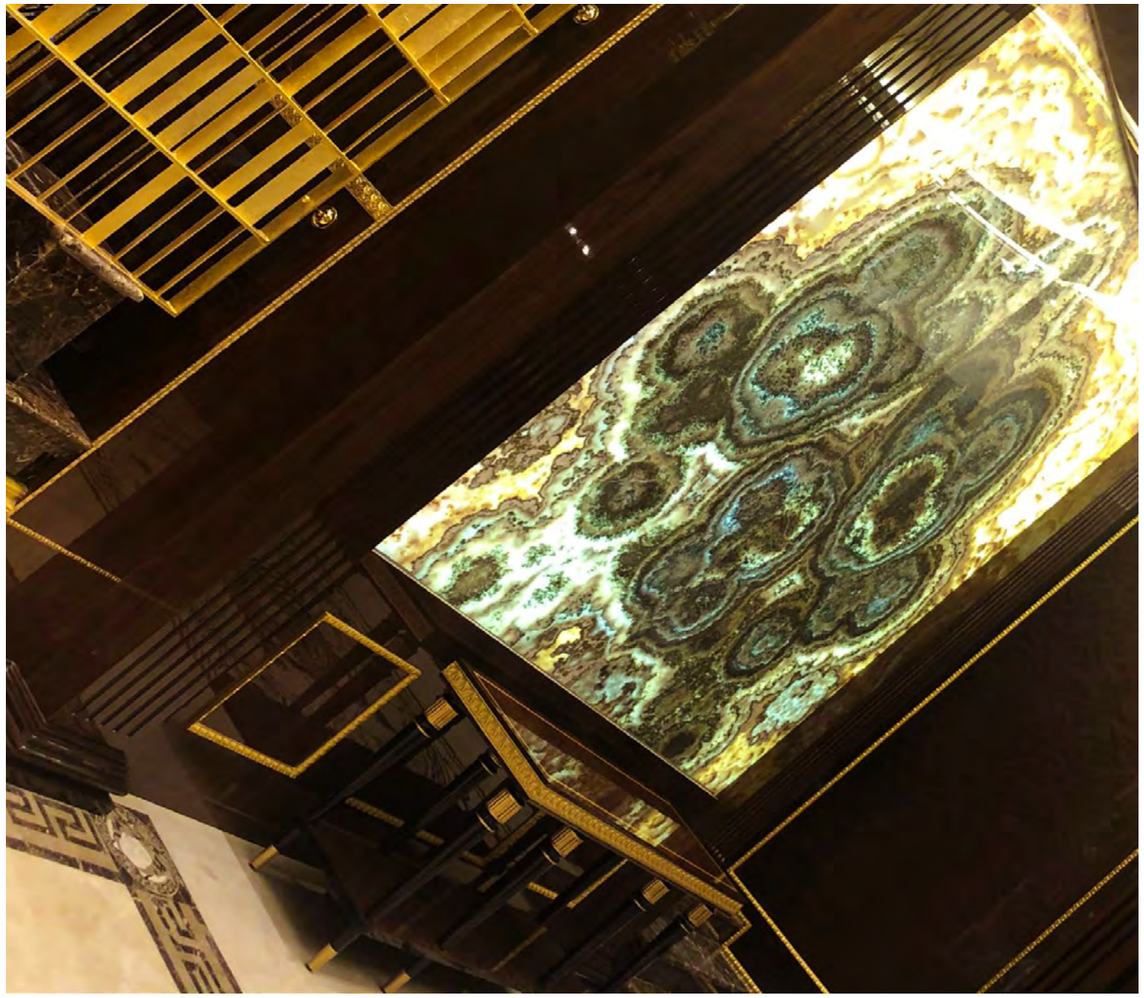

MARINER

Residential
PROJECT
China

RESIDENTIAL PROJECT CHINA

Iconic Pieces

SUPREME ELEGANCE

3.

1.

2.

4.

5.

6.

7.

8.

9.

10.

11.

1.CHANDELIER (Royal Heritage collection ref.50353) **2.ARMCHAIR** (Neva Collection ref.50417) **3.CLOCK** (Accessories catalog ref.14161) **4.COMMODE** (Versailles Collection ref.879) **5.CENTREPIECE** (Accessories Collection ref.14124) **6.TABLE LAMP** (Classic Lighting Catalog ref.19952) **7. SOFA 3 SEATER** (Neva Collection ref.2378) **8.SIDE TABLE** (Neva Collection ref.2371) **9.SOFA 1 SEATER** (Neva Collection ref.2380) **10.COFFEE TABLE** (Neva Collection ref.2370) **11.WALL BRACKET** (Classic Lighting Catalog ref. 20103)

Residential PROJECT London

Residential PROJECT Russia

Residential
PROJECT
New York

WERNER

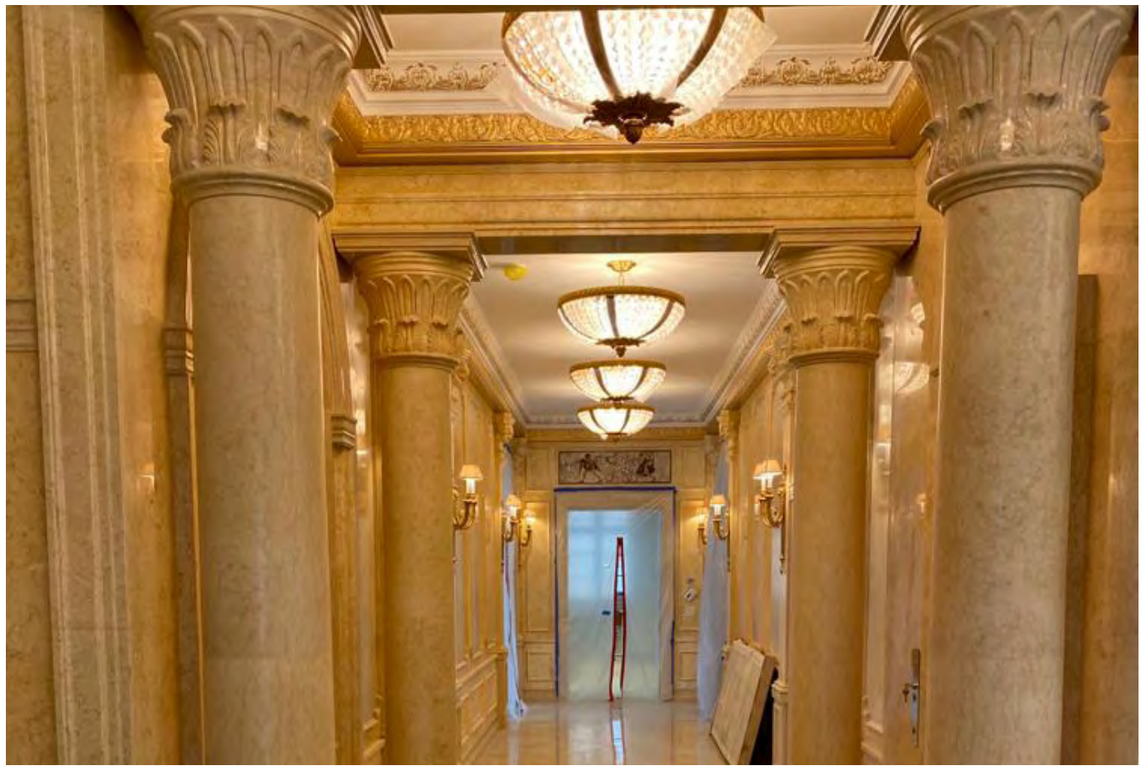

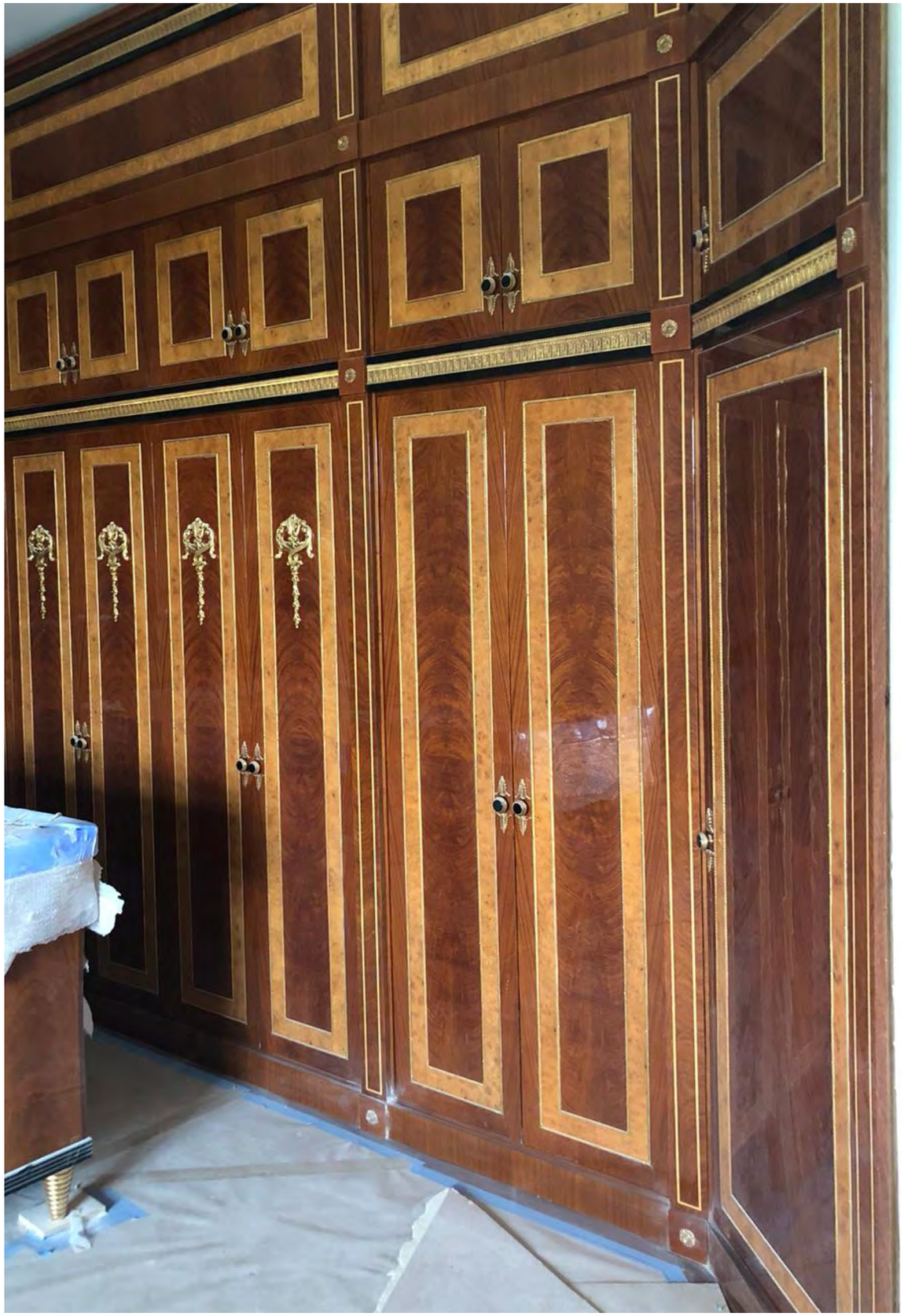

New Showroom Pekin

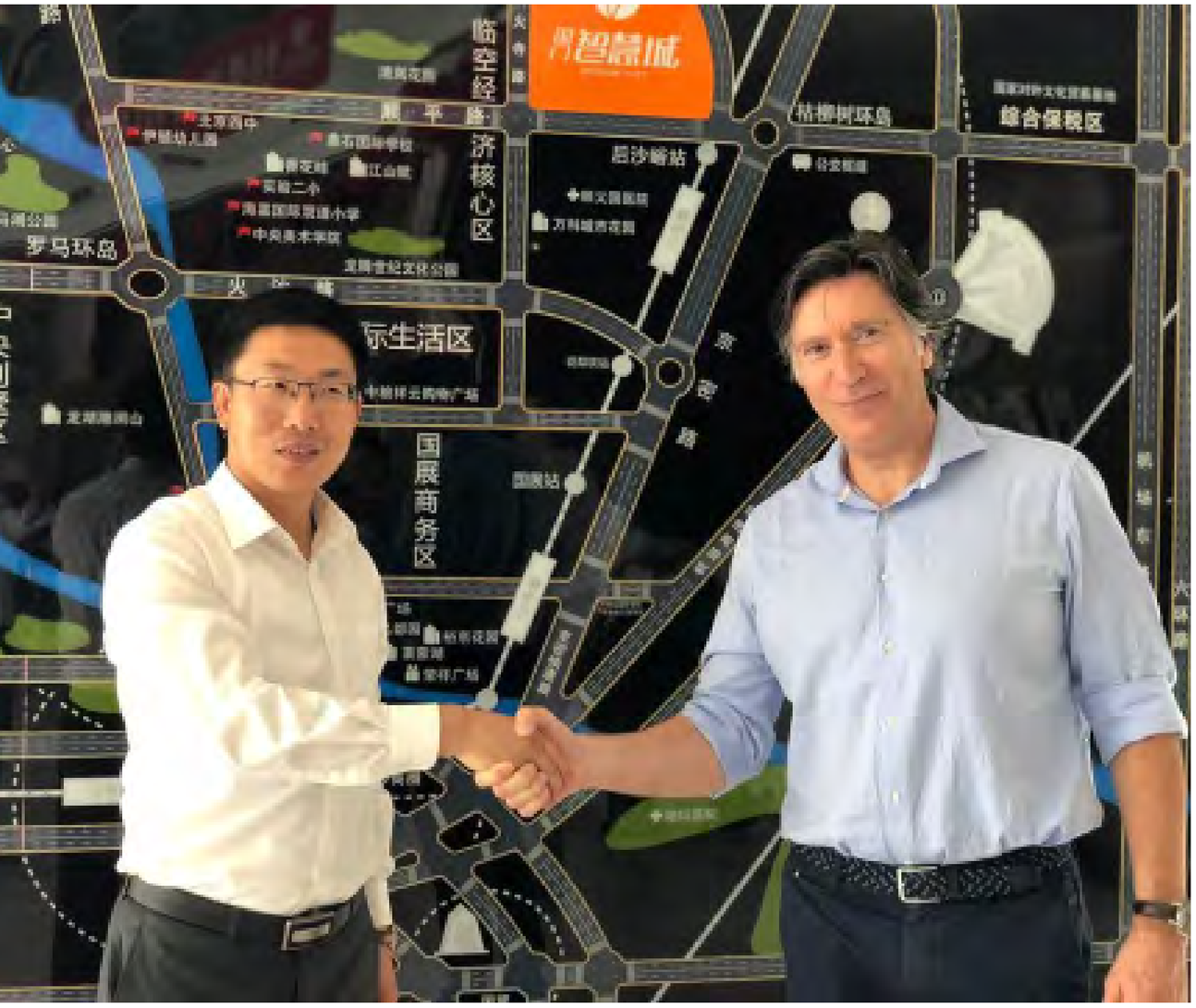

New Showroom
Dubai

New Showroom
South of China

mariner.es